

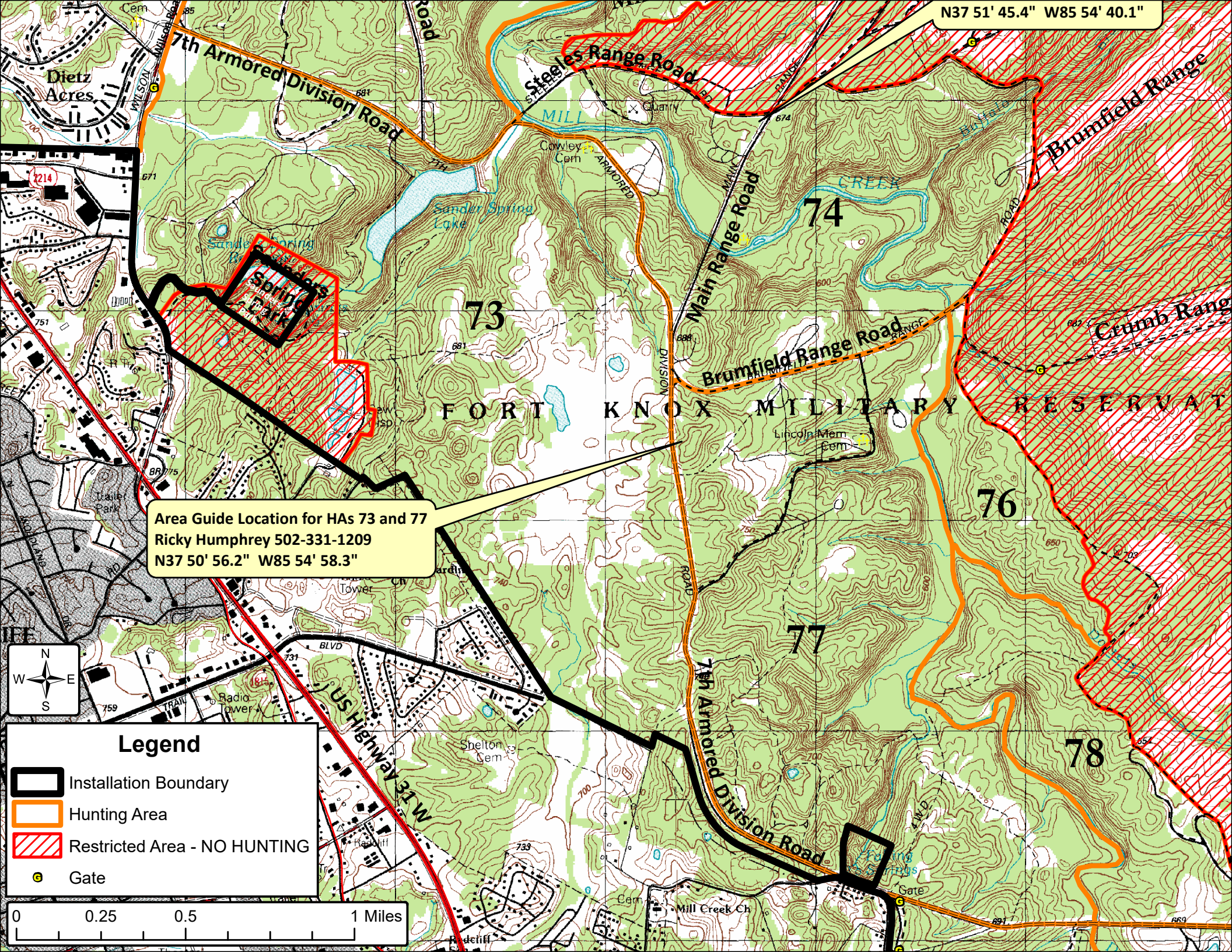



N37 51' 45.4" W85 54' 40.1"



Area Guide Location for HAs 73 and 77  
Ricky Humphrey 502-331-1209  
N37 50' 56.2" W85 54' 58.3"



**Legend**

-  Installation Boundary
-  Hunting Area
-  Restricted Area - NO HUNTING
-  Gate

