

The gate to this area will be open in the mornings by 5:30 am.

Hunters in this Hunting Area must physically check in and out with the Area Guide each day by 6:30 pm to verify they are out of the area so the gate can be secured!

Do not check out of iSportsman until you have checked out with your Area Guide!

Area Guide Location for HA 114 (Cedar Creek)
Michael Morrison 502-744-6153
N37 49' 52.5" W85 49' 43.7"

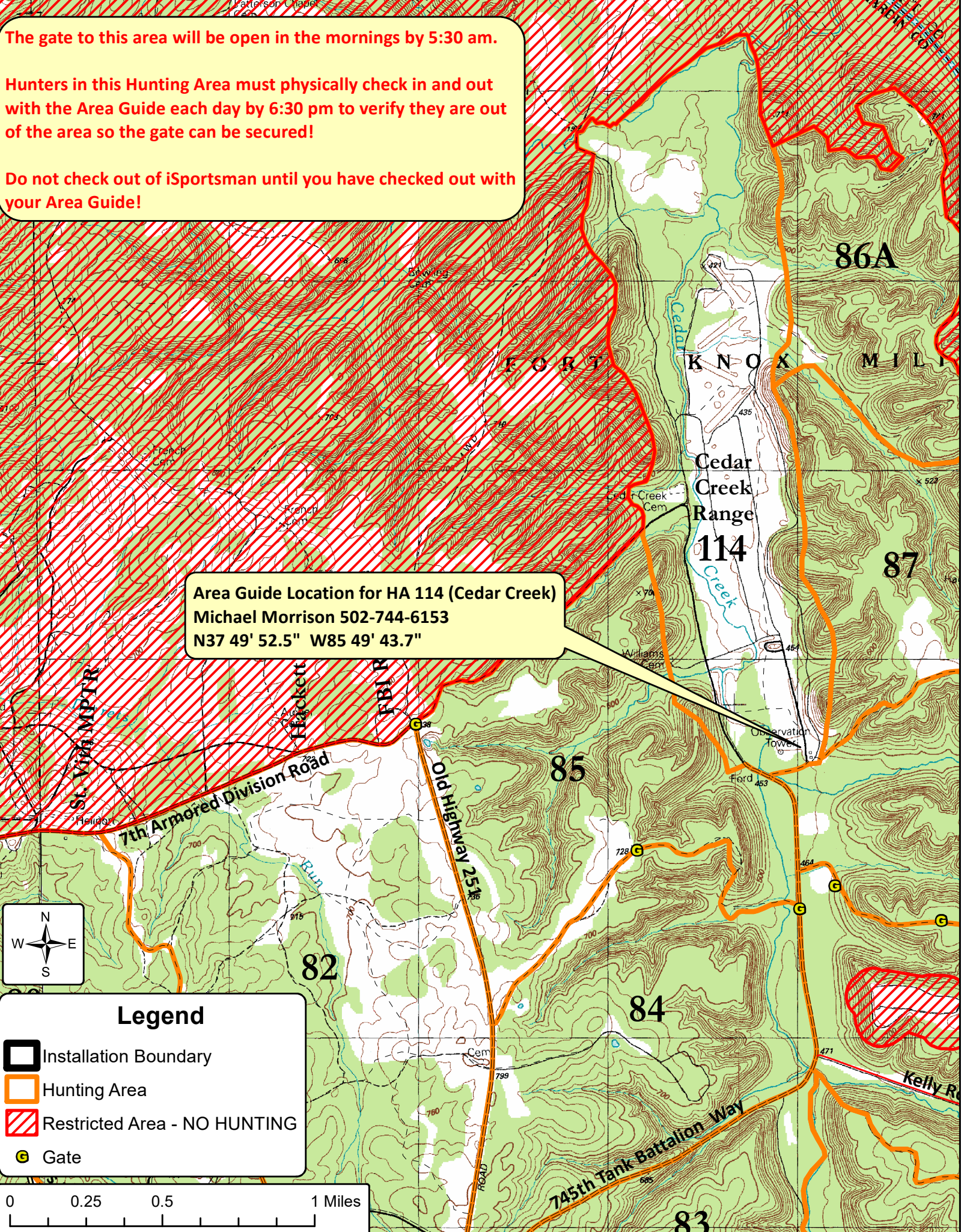

Legend

- Installation Boundary
- Hunting Area
- Restricted Area - NO HUNTING
- Gate

